

**WILDSTAR FARM EQUESTRIAN FACILITY**

SHERBORN MASSACHUSETTS

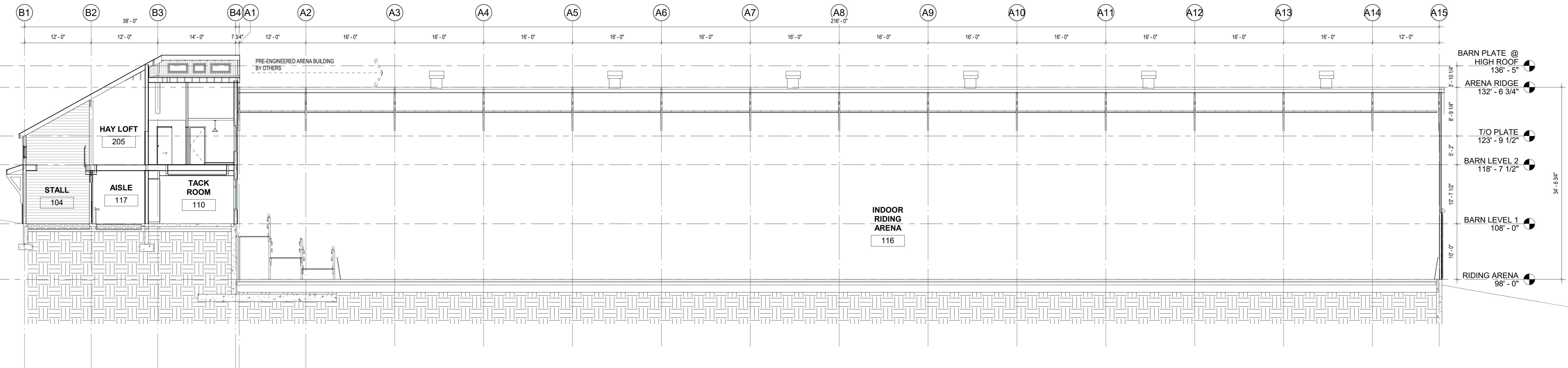

Polly Kornblith and Michael Newman  
16 Nason Hill Lane  
Sherborn, Massachusetts, 01770



2 REFERENCE BUILDING SECTION  
1/8" = 1'-0"

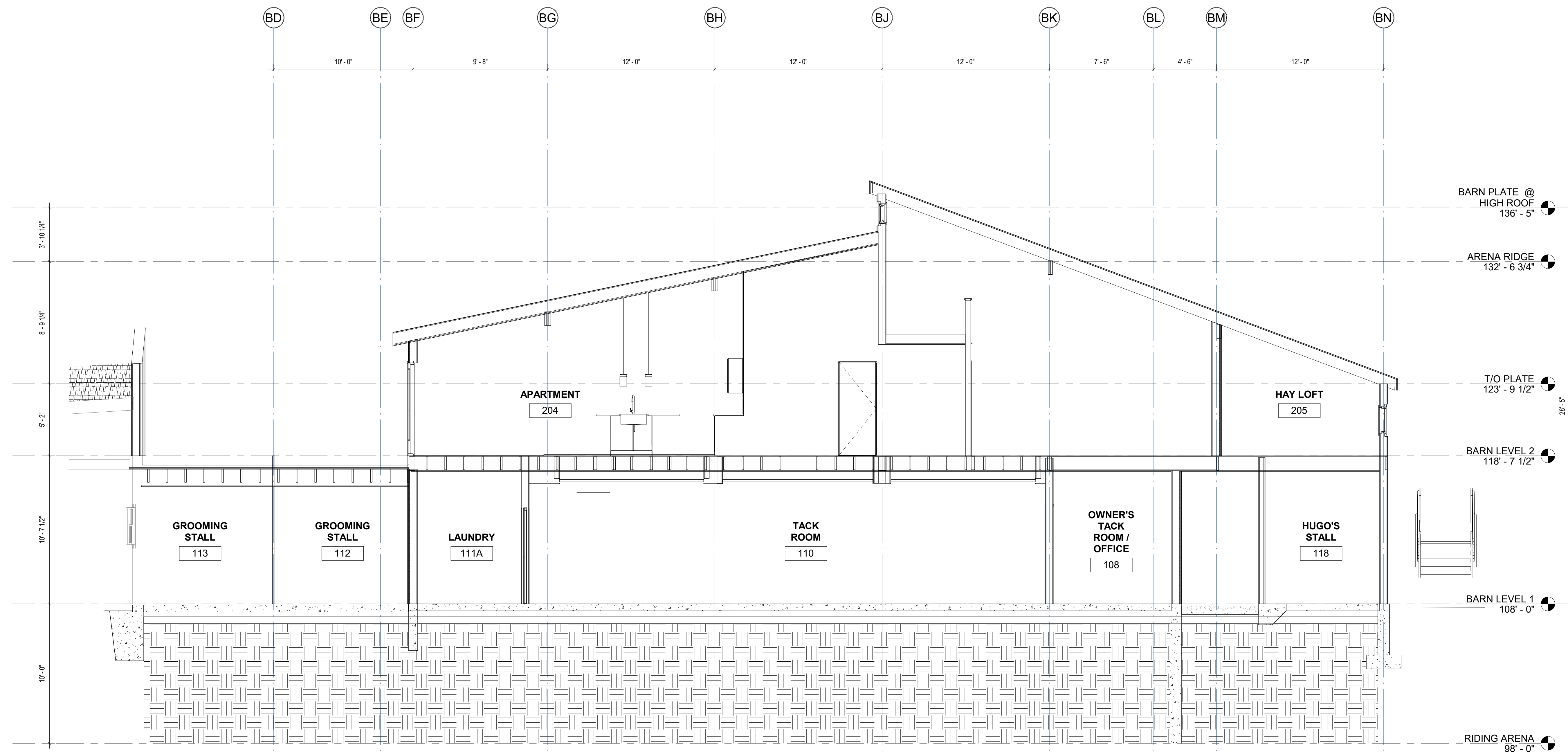

1 BUILDING SECTION 4  
1/4" = 1'-0"

© COPYRIGHT 2018 JAMES T. GUARINO CONSULTING.

AMENDED PERMIT SET

KEYPLAN

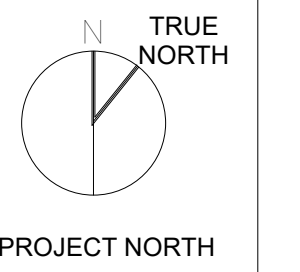

**BUILDING SECTIONS**

Scale: As indicated  
Job No.: 17001.00  
Drawn By: JTG  
Date: 12/28/17  
6/18/2018 7:37:08 PM

**A3-0-2**